

Swift Relocations

www.swiftrelocations.co.uk

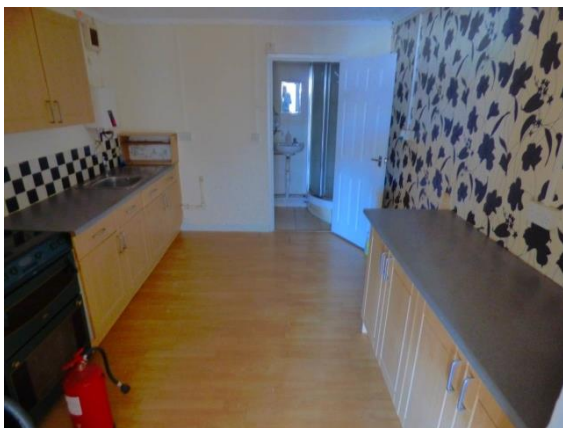

Ashgrove

Pontyberem, Carmarthenshire, SA15 5LB

Rental £295 pcm

1 bedroom Flat / Apartment available 19 November 2018

1 King Street, Carmarthen, , SA31 1BA
info@swiftrelocations.co.uk

01267 231394

Opening Times

Mon 09.00 - 17.00; Tues 09.00 - 17.00
Wed 09.00 - 17.00; Thurs 09.00 - 17.00
Fri 09.00 - 17.00; Sat 09.00 - 14.00; Sun Closed

* Unfurnished

Situation

One bedroom ground floor apartment situated in Pontyberem, Carmarthenshire. Positioned between Carmarthen and Llanelli. This unfurnished property internally comprises of one bedroom, living room, kitchen and shower room. Electric heating. Externally there is parking. White goods include electric cooker and fridge freezer. Council tax band "A". No pets. Housing benefits negotiable. One months rent in advance, deposit and a one-off agency fee of £150.00 (Inc. VAT) applies to this property.

Accommodation

All measurements are approximate.

Further Information

The deposit required is £295

The landlord is willing to rent this home to Employed, Self Employed, Own Means, Retired, Company

The landlord is willing to rent the property for a minimum of 6 Months

Energy Performance Certificates

This home's performance is rated in terms of the energy use per square metre of floor area, energy efficiency based on fuel costs and environmental impact based on carbon dioxide (CO₂) emissions.

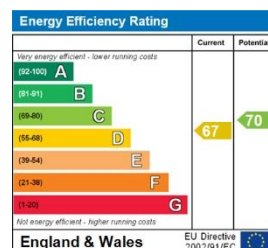

The energy efficiency rating is a measure of the overall efficiency of a home. The higher the rating the more energy efficient the home is and the lower the fuel bills will be.

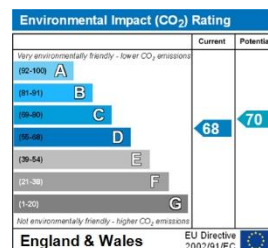

The environmental impact rating is a measure of a home's impact on the environment in terms of carbon dioxide (CO₂) emissions. The higher the rating the less impact it has on
Creation Date: 15/10/2018

Property Ref: inst-5045

IMPORTANT INFORMATION

For clarification, we wish to inform the prospective tenant that we have prepared these details as a general guide. The agent has not carried out a detailed survey nor tested the services, appliances, or specific fittings (unless otherwise stated), and no warranty can be given as to their condition. All room measurements are taken at floor level. We strongly recommend that all the information which we provide about the property is verified by yourself and your advisers. The contents of this publication are © Swift Relocations, 2018. Swift Relocations Registered in Wales No. 7283983